

FX 330

JAMES SOANE
BBC STUDIOS
SURFACES
BELGIUM
ANDREW MARTIN

The Business of Design / designcurial.com / January/February 2023 / £9



A SPLASH OF COLOUR

*With Bohemian flair,
Morag Myerscough
splashes colour through
her world*



3

Projects

Discover
the latest
surface
collections,
and designs



1

1. Aluminium

Wave 1 is the first of a series of healthcare buildings making up The European Center for Families in Sopot, Poland. Inspired by photography of waves at sea by Pierre Carreau, the building has a finely detailed façade of perforated aluminium panels on two sides and sintered ceramic on the other faces.

Architect: FAAB

Client: Invicta

Contractors: KAPPA Projekt, PF Projekt, Anko

MACIEJ LULKO

2. HI-MACS

Conarch Architects chose solid surface material HI-MACS to create a geometric façade on JK House, a six-storey office building in New Delhi, India. In daylight, the triangular shapes of the Alpine White HI-MACS look fascinating, but the translucent material is backlit at night to stunning effect.

Architect: Conarch Architects

Client: J C Chaudhry

Fabrication: AS Interiors

Material: HIMACS Alpine

White S028

3. Mirrors

This infinitely mirrored 50 sq m corridor is an installation by Moscow-based interior design and architecture studio Maxim Kashin. Called *New Suprematism*, it is based on the philosophy that pure geometry and colour are the most important aspects of design, rather than established ideas about form and space.

Architect: Maxim Kashin

Client: UMA (Union of Moscow Architects)

3D Artist: Arina Krisanova

4. CORIAN Exteriors

Cap Fleuri care home, overlooking the Mediterranean in Monaco, was given a new look with Corian Exteriors mesh cladding to link the old and new parts of the building, playing with its unique shadows

and lights. In daylight, it gleams in the sun but later fades to highlight the historical building.

Architect: Daniel & Patrick

Raymond Architects

Client: Principality of Monaco

Material: Corian Exteriors

Neutral Concrete

Façade: Crea Diffusion

5. Glass

Glass Mural is a one-of-a-kind, four-storey office and retail building located in Detroit's Eastern Market neighbourhood. The building features vibrant, colourful printed glass façades that both celebrate existing murals and add playful new artistic works to the area.

Architect: MVRDV

Consultant architect: Integrated Design Solutions

Client: FIRM Real Estate

Contractor: L S Brinker

Artists: DENIAL, sheefy mcfly

6. Paint

Jimmie Karlsson at hand-painted furniture specialist Jimmie Martin created a colour-filled home for a client in South London, but when they looked out of the window they saw a dull, bare fence – so he went the extra mile and transformed that into a riot of colour too.

Designer: Jimmie Karlsson at Jimmie Martin

Client: Private residential



2



3

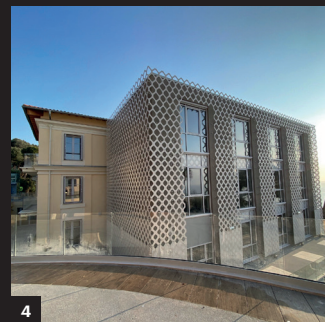

4



5



6

RICHARD GOODING